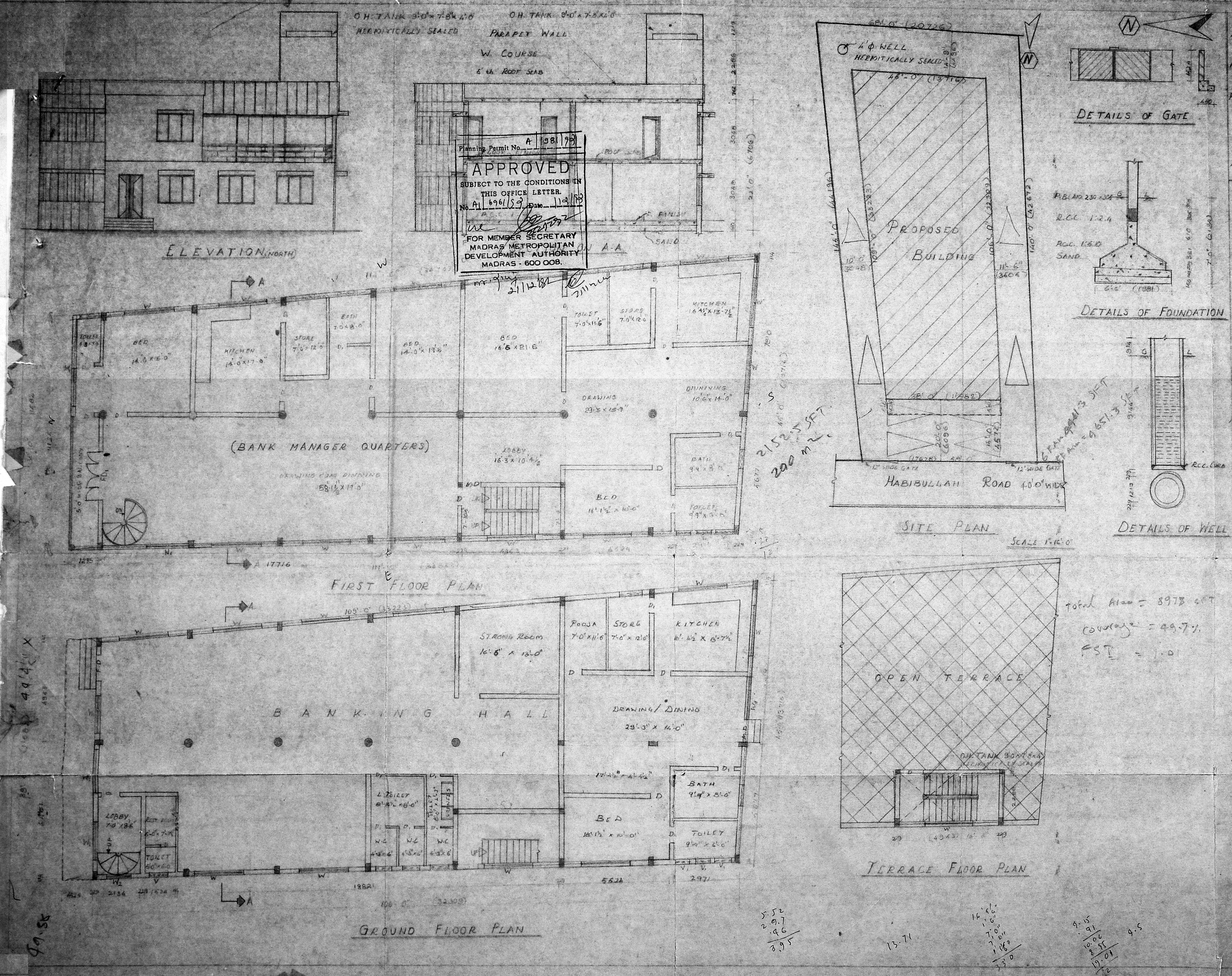


R.P.

PROPOSED BUILDING AT

NO. 7, T.S. No. 4807 & 8420

HABIBULLAH ROAD T-NAGAR MS.-17

FOR MRS. AMEETHA UMASHANKAR

## SPECIFICATIONS

FOUNDATIONS R.C.C. 1:2:4 COL. FOUNDATION AND P.C.C. 1:5:10 OVER SAND

FLOORING P.C.C. 1:4:8 WITH C.10 1:4

S. STRUCTURE BK. WORK IN C.10 1:3

ROOF SLAB R.C.C. 1:2:4 6" LK.

W. COURSE BK. LAID WITH L.10 1:3 WITH TWO LAYERS OF PRESSED TILES

JOINERY WITH BEST INDIAN TEAK

## JOINERY

| | | |
|---|---|---|
| F.D. | FRENCH DOOR | 1219 × 2134 |
| F.D.1 | " " | 2438 × 2134 |
| D | DOOR | 914 × 2134 |
| D1 | DOOR | 762 × 2134 |
| W | WINDOW | 2438 × 1372 |
| W1 | WINDOW | 1829 × 1372 |
| W2 | WINDOW | 1219 × 1372 |
| V | VENTILATOR | 914 × 61[illegible] |
| V1 | VENTILATOR | 762 × 61[illegible] |

PRO COLOR SHOWN —

ROAD COLOR SHOWN —

SITE COLOR SHOWN —

S. CHOCKALINGAM B.E., MIE
CLASS I SURVEYOR
L.S. NO. 213
CORPORATION OF MADRAS
LICENSED SURVEYOR

OWNER

JOB NO 532/92

| | NAME | DATE |
|---|---|---|
| DRAWN BY | V.R | 5-3-92 |
| CHECKED BY | | |
| APPROVED BY | | |

SCALE 1" = 8'-0"

ARCHITECTS

SRINIVASA ENTERPRISES

74, HABIBULLAH ROAD

MADRAS - 17

PH: 8264962